Latest Revision: F. 03/03/2011

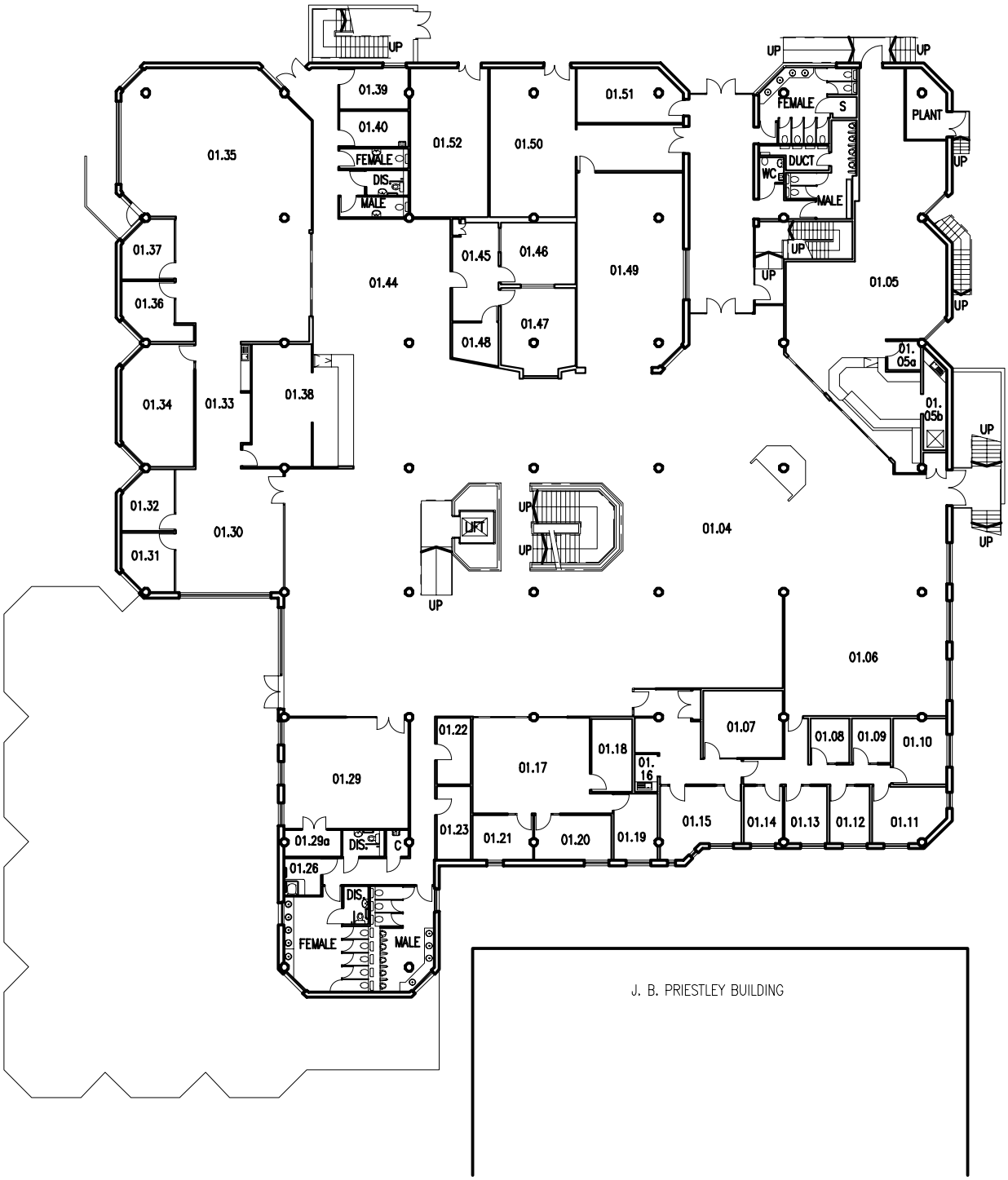

STUDENT CENTRAL

LEVEL 01

0 5 10 15 20m