

Quick Scan - Learning Style Identifier

This document is intended to help students at the University of Bradford complete the QuickScan computer program. The program is designed to identify different learning styles of the student.

WHERE DO I FIND IT?

Locate a computer on the University Network, either in the JB Priestley or Management Library.

HOW DO I FIND IT ON MY COMPUTER?

1. Click on the Start button.
2. Click on **All Programs**.
3. Click on **Disabled Users** and choose **StudyScan**. The software will then load.

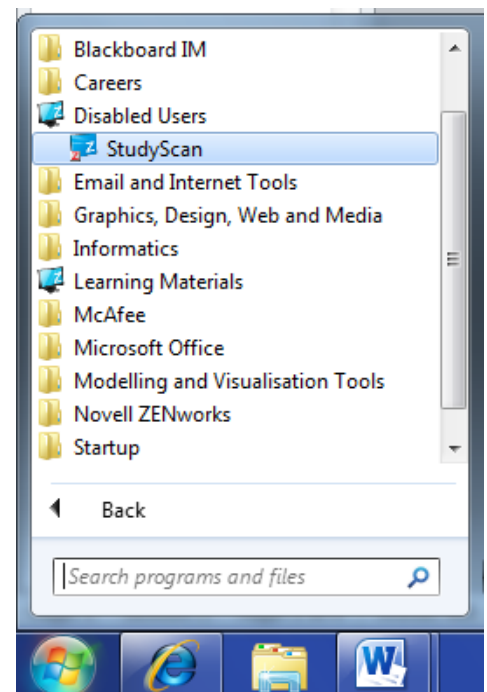

4. Type in your date of birth dd/mm/yyyy and press the Enter key.

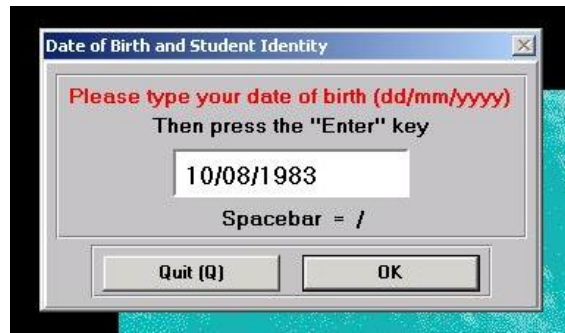

5. Type in your 9 digit UoB Number and press enter.

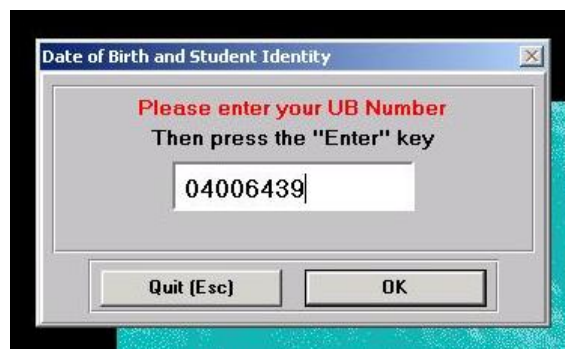

6. The Instruction screens will follow – read through them and click on **Continue** when ready to start the questions.

7. You will be given the option to change the Background and Text Colouring before you begin.

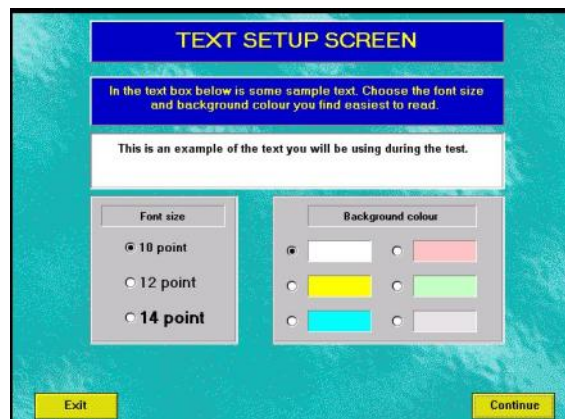

8. Select the colour scheme which is best for you and click on **Continue**.

9. Click on **Start** to begin QuickScan.

10. Answer each question by clicking on the **Yes** or **No** button. Then click on Next **Question**.



When all the questions have been answered, a report will be generated, which states your preferred learning style. Read through the report and click on **next page** until you reach the page entitled 'Indications of Specific Learning Difficulties' – this is the results page.

If the report states that you have a lot of the indicators associated with dyslexia and need to see the Educational Psychologist, then please go to Disability Services on Level 0 of Student Central or call 01274 233739 to arrange an appointment.

If the report states you do not have any areas of concern and there is no further action recommended then you do not need to do anything else.

When you have finished reading the report press **Exit** the software will then give you a unique identity number – please make a note of this as it will be needed it to identify your results.

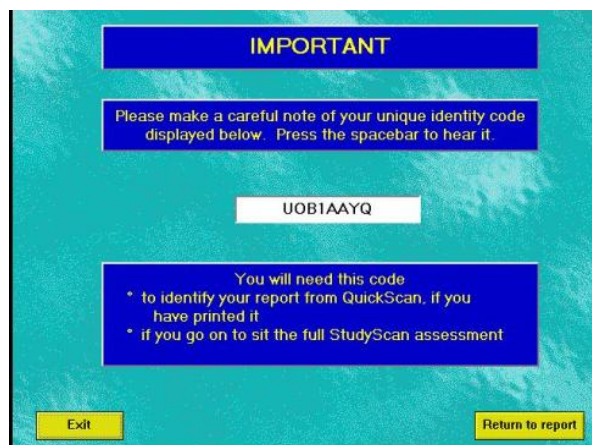

The QuickScan assessment is not a diagnosis and only indicates if you potentially need assistance with your learning style. You must go to the Disability Service for a full assessment and support cannot be provided based on the results of the QuickScan, nor can you use it as evidence you have study needs.